

PLAN SHOWING THE PROPOSED CONSTRUCTION OF BUILDING AT D. NO 16/2 S. NO 249/29, VILVAKKAM MADRAS-600 049. DIVISION NO 63 SCALE: 1"=8'0"

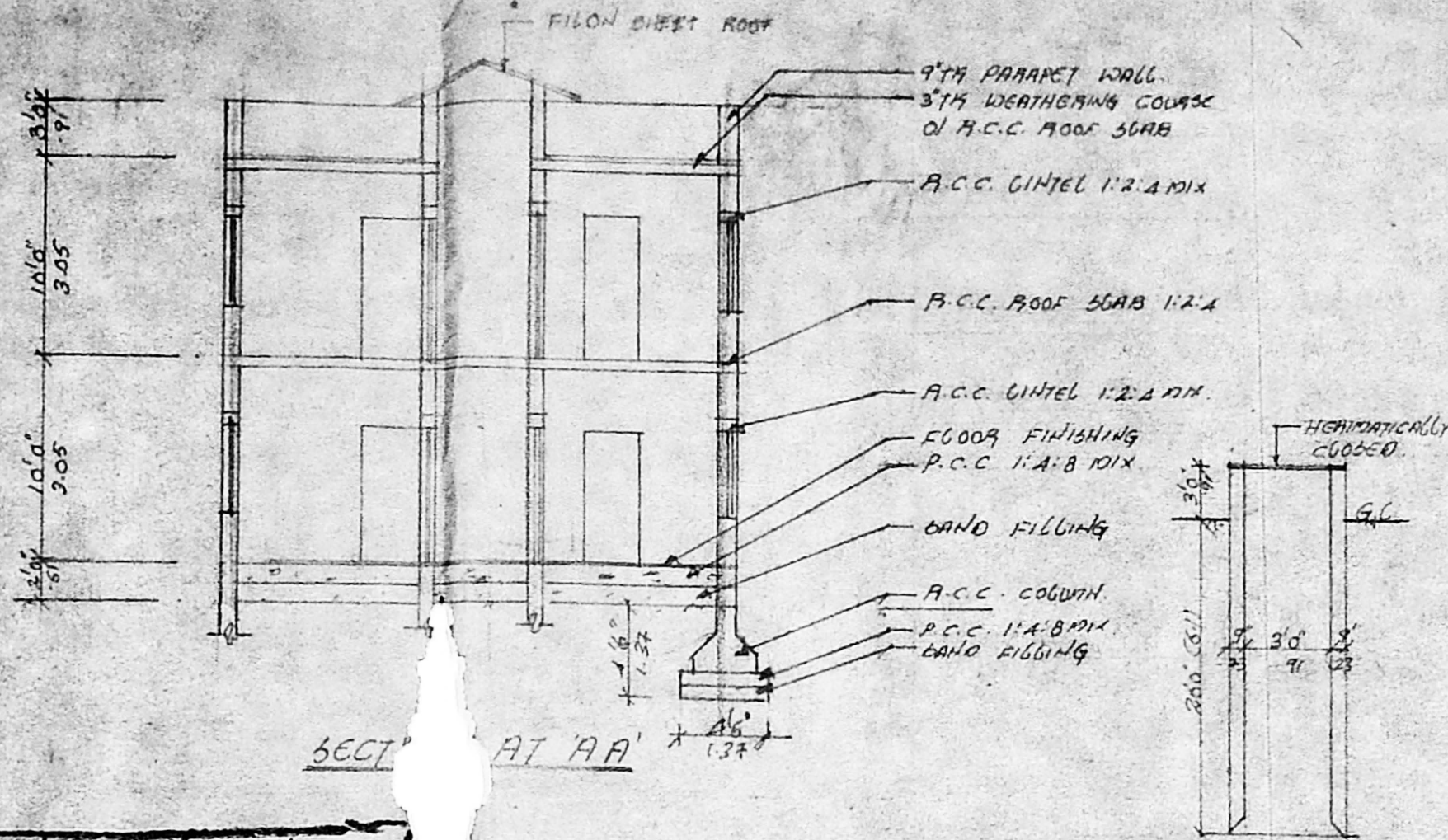

JOINERY SCHEDULE

D DOOR	3'0" x 7'0"	91 x 210
D DOOR	2'6" x 7'0"	78 x 210
W WINDOW	1'0" x 4'6"	122 x 131
W WINDOW	3'0" x 4'6"	91 x 131
V VENTILATOR	2'0" x 2'0"	61 x 61
G.G. GRILL GATE	6'0" x 7'0"	183 x 213

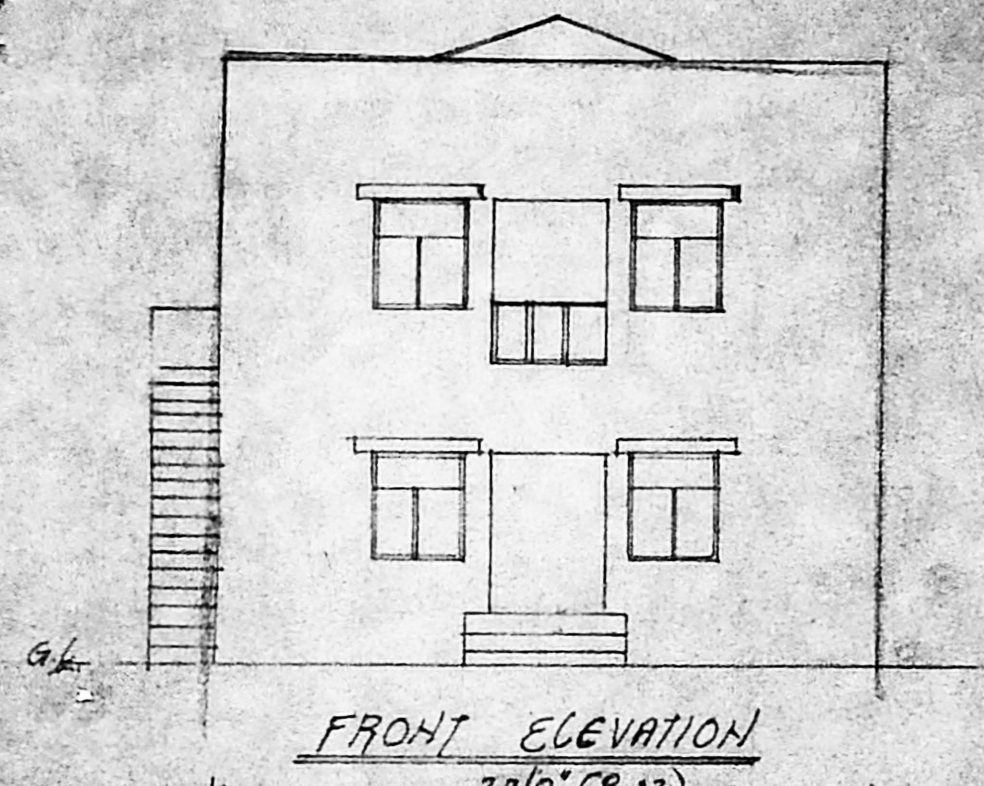
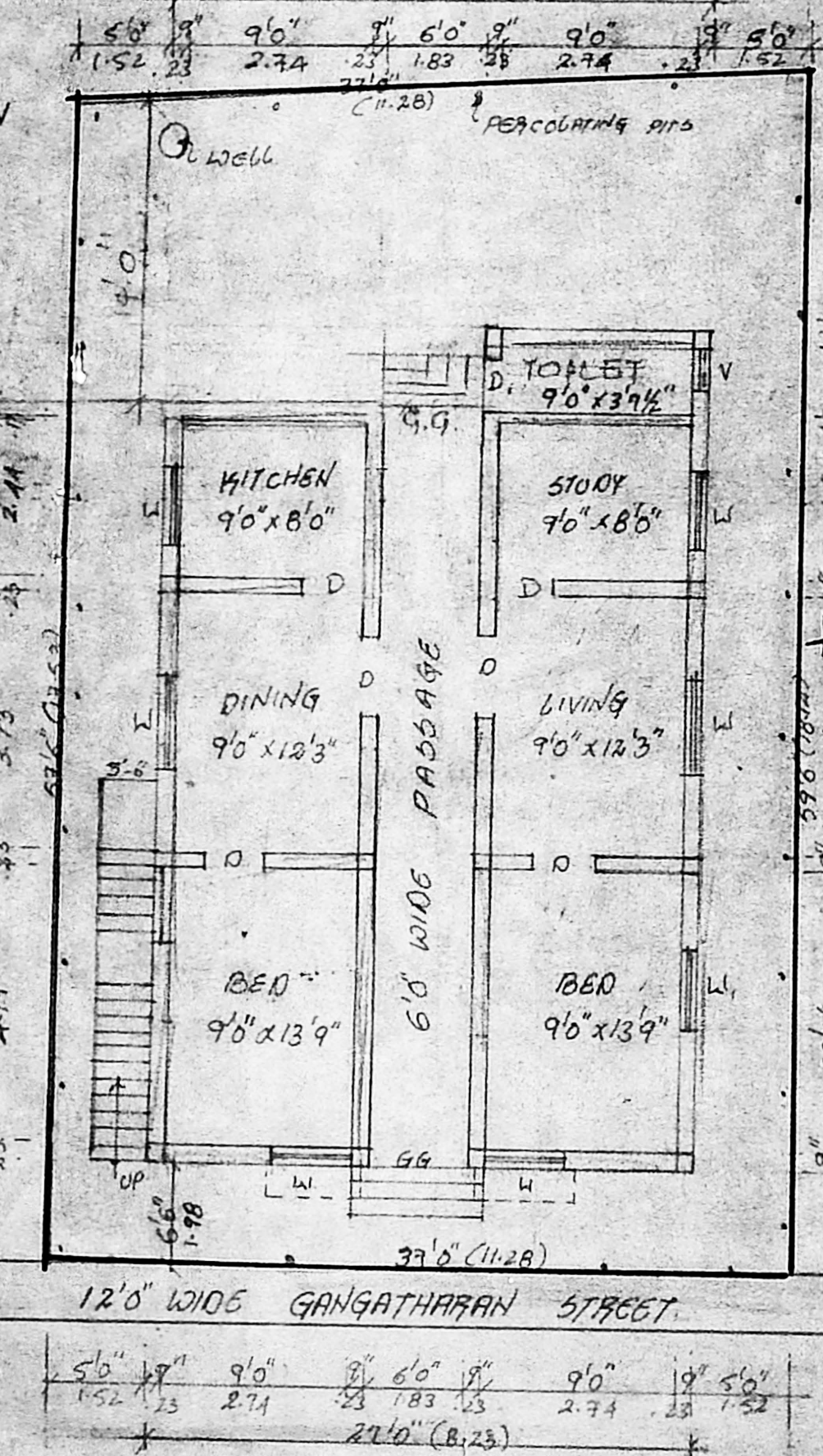

A/20398/284/96  
Planning Permit No.

**APPROVED**

SUBJECT TO THE CONDITIONS IN THIS OFFICE LETTER.

A/1792/95 Date 17.7.96

FOR MEMBER SECRETARY  
MADRAS METROPOLITAN  
DEVELOPMENT AUTHORITY,  
MADRAS-600 008.

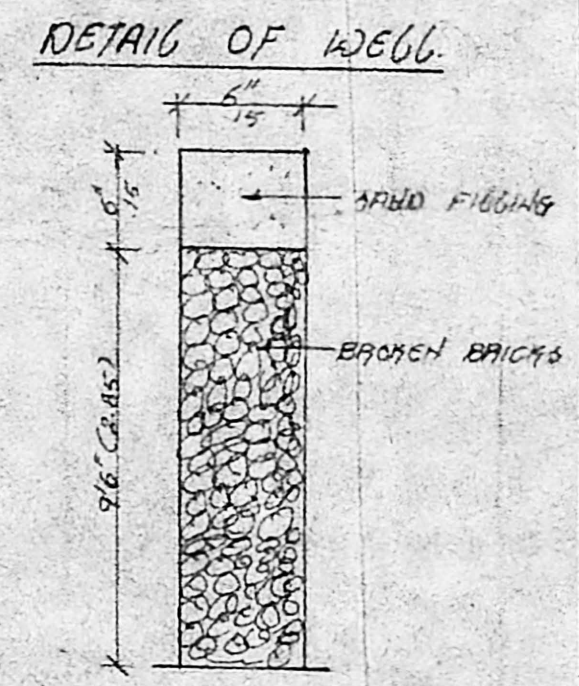

AREA STATEMENT

PLOT AREA: 216530 sq ft 201.16 m<sup>2</sup>

G-FLOOR AREA: 104530 sq ft 97.00 m<sup>2</sup>

F-FLOOR AREA: 99930 sq ft 92.84 m<sup>2</sup>

PLOT COVERAGE: 51%

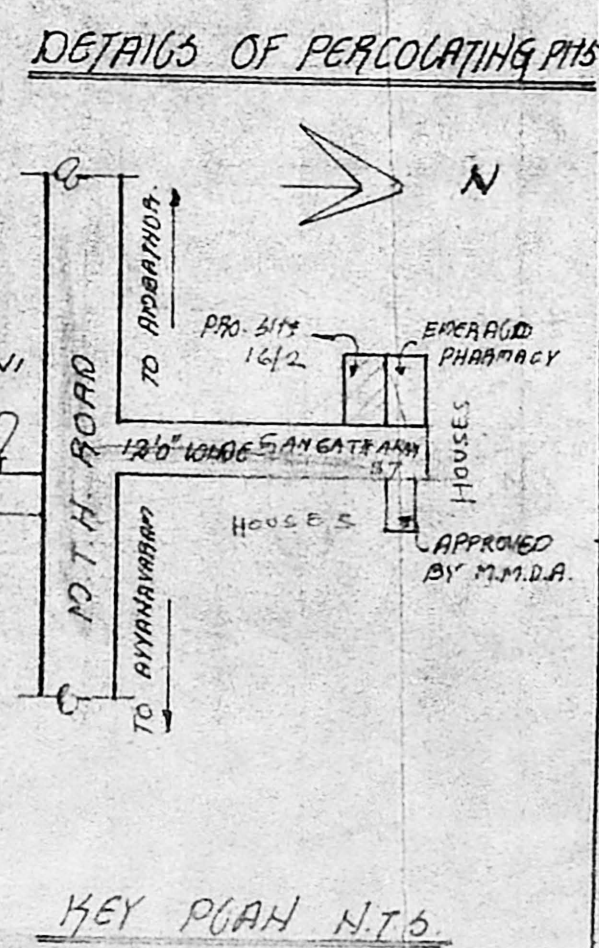

COLOUR INDEX

PROPOSED ROAD

SITE BOUNDARY

EXISTING

S. JAYALAKSHMI  
OWNER

K. VENUGOPAL RAO  
CORPORATION OF MADRAS  
CIVIL & SANITARY ENGINEERING CONSULTANT  
LICENSED SURVEYOR CLASS-2 No. 320  
3, Neelakandan St, NUNGAMBAKKAM, MADRAS-34.

FIRST FLOOR PLAN